

Welcome

To Brentwood



CHICAGO TITLE



INDEX

Welcome To Brentwood

History	3
Demographics	4
Contact List	5
Resident Services	6
Hospital / Medical Facilities	7
Places Of Worship	8-10
Parks	11
Golf Courses	12
Transportation	13
Babycare/ Daycare	14
Senior Services / Pet Services	15
Fun Stuff For Kids	16
Places To Eat	17-18
Shopping	19
Sightseeing	20
Schools	21
School Scores	22

Welcome To Oakley

History	24
Demographics	25
Contact List	26-27
Resident Services	28
Hospital / Medical Facilities	29
Places Of Worship	30
Parks	31
Golf Courses	32
Transportation	33
Babycare / Daycare	34
Senior Services / Pet Services	35
Fun Stuff For Kids	36
Places To Eat	37
Shopping	38
Sightseeing	39
Schools	40
School Scores	41

Welcome To Discovery Bay

History	43
Residential Services	44
Hospital / Medical Facilities	45
Community Activities	46-47
Shopping	48
Schools/ Scores	49





HISTORY

The first people to live in the area were the Native American tribe known as the Bay Miwoks or the Northern Valley Yokuts. They were peaceful people who enjoyed singing and dancing, and lived mostly on acorn gruel, fish, game, berries and seeds. They lived in dome shaped houses thatched with tulle.

The first European explorer of Contra Costa County was Pedro Fages in 1772. But it wasn't until 65 years later that Europeans settled here. In the late 1830's, Dr. John Marsh established himself as the first American citizen and physician in the area. He soon purchased a 12 X 10 mile grant for \$500 and used the land primarily for cattle. In 1837, Dr. Marsh built a large stone manor house which still stands today, 2.5 miles south of Brentwood on Marsh Creek Road.

By 1890, Brentwood became the largest shipping point for wheat and barley between New Orleans and San Francisco. It incorporated into a city in 1948, but remains an agricultural town even today. Crops raised here in the past, and still today, include grain, alfalfa, apricots, nectarines, peaches, plums, cherries, figs, pears, walnuts, almonds, pistachios, tomatoes, corn, melons, squash, and lettuce. A \$500,000 irrigation system was installed by Balfour Guthrie Investment Company in 1913, allowing

Brentwood to support these thriving orchards of apricots, peaches, and cherries. By the 1920's, Brentwood became well known as one of California's agricultural centers. The City of Brentwood incorporated in 1948 and maintains its advantage as the only incorporated city in East Contra Costa County.



DEMOGRAPHICS



Population Trends

Year:	1990	1996	2000*	2010*
Population:	9465	13189	21,000	35,000

*estimated

Distribution of Population by Age: 1990 Census

Age:	0-17	18-64	65+
Percentage	32%	59%	9%

Population and Housing Estimates

Source: State Department of Finance

	1990	2000
Population	7,563	23,302
Households Income	\$54,400	\$72,300
Education Level	High School	29% Some College
		22%

Demographic Change in Contra Costa County for Years 1995-2010

Source: Association of Bay Area Governments

Population	proj. increase	% increase
Brentwood	28,500	193%
Rural East County	34,200	89%
Antioch	40,800	51%
Pittsburg	18,100	24%
Households		
Brentwood	10,250	214%
Rural East County	10,700	80%
Antioch	14,730	54%
Pittsburg	6,660	27%
Jobs		
Brentwood	7,680	276%
Rural East County	8,360	260%
Antioch	11,740	78%
Pittsburg	9,000	53%



CONTACT LIST



City of Brentwood
708 Third Street
Brentwood, CA 94513
(925)516-5400
Fax (925)516-5441
E-mail webmaster@ci.brentwood.ca.us

Administration Department
708 Third Street
Brentwood, CA 94513
(925)516-5440
Fax (925)516-5441
E-mail dept-admin@ci.brentwood.ca.us

City Attorney
708 Third Street
Brentwood, CA 94513
(925)516-5440
Fax (925)634-1423

Community Development
104 Oak Street
Brentwood, CA 94513
(925) 516-5405
Fax (925)516-5407
E-mail dept-comdev@ci.brentwood.ca.us

Economic Development Development
708 Third Street
Brentwood, CA 94513
(925) 516-5187
Fax (925)240-2509
E-mail dept-economic@ci.brentwood.ca.us

Engineering Department
708 Third Street
Brentwood, CA 94513
(925) 516-5420
Fax (925)516-5421
E-mail dept-engineering@ci.brentwood.ca.us

Finance Department
708 Third Street
Brentwood, CA 94513
(925) 516-5400
Fax (925)516-5401
E-mail dept-finance@ci.brentwood.ca.us

Parks and Recreation
740 Third Street
Brentwood, CA 94513
(925) 516-5444
Fax (925)516-5445
E-mail dept-parkrec@ci.brentwood.ca.us

Public Works
161 Sycamore
Brentwood, CA 94513
(925) 516-5498
Fax (925)516-5497
E-mail dept-pubwork@ci.brentwood.ca.us

Police Department
500 Chestnut Street
Brentwood, CA 94513
(925) 634-6911
Fax (925)516-5247

Other City Numbers
Building Division (925) 516-5406
Planning Division (925) 516-5405
Economic Development (925) 240-2500
Job Hot Line (925) 516-5188
Passport Information (925) 516-5194



RESIDENT SERVICES

Utilities

AT&T Cable 634-3583

Brentwood Disposal 634-1123

Brentwood Garbage Service 516-5415

Brentwood Water 516-5415

PG&E (800)743-5000

Department Of Motor Vehicles-

Walnut Creek 1910 N. Broadway, 94596
(800) 777-0133

Brentwood Library

751 Third St. 94513-1359

Phone: (925) 634-4101

Post Office (800)275-8777



Newspapers

Brentwood Bee
634-0584

Brentwood Press
(925) 634-1441

Contra Costa Times
1-800-598-4637

Weather

	Jan	Feb	Mar	Apr	May	Jun	Jul	Aug	Sep	Oct	Nov	Dec
Avg.H.	53°F	60°F	65°F	71°F	78°F	85°F	90°F	89°F	85°F	77°F	63°F	53°F
Avg.L.	35°F	40°F	42°F	45°F	50°F	55°F	56°F	56°F	54°F	49°F	42°F	36°F
Mean	45°F	50°F	54°F	59°F	65°F	71°F	74°F	73°F	70°F	63°F	53°F	45°F
Avg.Pr.	2.60	2.10	2.00	0.90	0.30	0.10	0.00	0.10	0.20	0.90	1.90	1.90



HOSPITAL/MEDICAL

John Muir Medical Center

(925) 513-0212

Brentwood

Trauma Center

1601 Ygnacio Valley Rd

Walnut Creek 925-939-3000

Brentwood Health Center (925) 634-1102 118 Oak St
Brentwood, CA 94513

Brentwood Medical Group (925) 513-6955 1120 W 2nd St
Brentwood, CA 90012

Brentwood Urgent Care Center (925) 513-6955 1120 W 2nd St
Brentwood, CA 90012
Contra Costa County Of (925) 757-5496

Health Centers – Outpatient Clinics –
Brentwood Health Center -- Appointments
118 Oak St
Brentwood, CA 94513

John Muir Medical Center (925) 513-0212 Muirlab -- Brentwood Ste # 2d
Brentwood, CA 90001

Maiocco Hugh V MD (925) 513-6955 1120 W 2nd St
Brentwood, CA 90012

Mcglynn Marie MD (925) 513-6955 1120 W 2nd St
Brentwood, CA 90012

Paz Lorna MD (925) 513-6955 1120 W 2nd St
Brentwood, CA 90012



PLACES OF WORSHIP

Harvest Time Assembly Of God (925) 516-1908
500 S Concord St Brentwood, CA 90063

Brentwood Missionary Baptist Church (925) 634-9007
Hghwy 4 Slrs Ave Brentwood, CA 90001

First Southern Baptist Church (925) 634-4909 3415 Walnut Blvd.
Brentwood, CA 94513

Golden Hills Community Church (925) 516-0653 2401 Shady Willow Ln
Brentwood, CA 90001

Grace Bible Fellowship (925) 634-2188 657 Mc Clarren Rd
Brentwood, CA 90001

Mariners Church (925) 634-0800 East Contra Costa, CA 94513

Victory Baptist Church (925) 513-0390 50 Sand Creek Rd
Brentwood, CA 94513

Immaculate Heart Of Mary Church (925) 634-4154 813 1 St
Brentwood, CA 90001

Neighborhood Church (925) 634-1415 50 Birch
Brentwood, CA 90001

Church Of Christ (925) 634-3178 3483 Walnut Blvd
Brentwood, CA 94513

Church Of Jesus Christ Of Latter Day Saints The (925) 634-8910

Antioch California Stake -- Brentwood Chapel 1101 Mc Clarren Rd
Brentwood, CA 90001

Church Of Jesus Christ Of Latter Day Saints The (925) 634-7533





PLACES OF WORSHIP



Antioch California Stake -- Antioch 5th Ward Young Adult Bishops Office East Contra Costa, CA 94513 Church Of Jesus Christ Of Latter Day Saints The (925) 634-3090

Antioch California Stake -- Brentwood 1st Ward Bishops Office East Contra Costa, CA 94513 Church Of Jesus Christ Of Latter Day Saints The (925) 634-4641

Antioch California Stake -- Brentwood 2nd Ward Bishops Office East Contra Costa, CA 94513 Church Of Jesus Christ Of Latter Day Saints The (925) 634-5850

Antioch California Stake -- Hillcrest 2nd Ward Bishops Office East Contra Costa, CA 94513 Church Of Jesus Christ Of Latter Day Saints The (925) 634-7339

Antioch California Stake -- Stake Presidents Office East Contra Costa, CA 94513 Church Of Jesus Christ Of Latter Day Saints The (925) 634-9004

Antioch Family History Center East Contra Costa, CA 94513

Saint Albans Episcopal Church (925) 634-1893 2d Birch
Brentwood, CA 90001

Calvary Community Church (925) 513-6572 P 1478p
Brentwood, CA 90078

Son Rise Family Fellowship (925) 679-0719 P 766p
Brentwood, CA 90078

Hosanna Church (925) 516-7283 East Contra Costa, CA 94513

Jehovahs Witnesses Brentwood Cong (925) 634-5654 2401 Smith Rd
Brentwood, CA 90001

PLACES OF WORSHIP



Jehovahs Witnesses Brentwood Cong (925) 634-4136 East Contra Costa, CA 94513

Lutheran Church Missouri Synod Foundation (925) 516-1558 4501 Ohara Ave
Brentwood, CA 90001

Resurrection Ministries Lcms (925) 634-5180 4501 Ohara Ave
Brentwood, CA 94513

Brentwood Community United Methodist Church (925) 634-3093 809 W 2nd St
Brentwood, CA 90012

Footsteps Preschool (925) 513-1177 833 W 2nd St
Brentwood, CA 90012

Pathways Church (925) 240-7284 Brentwood, CA 90001

First United Pentecostal Church Of Brentwood (925) 634-2012 Sims Rd & Highway 4
Brentwood, CA 90001

Pentecostal Holiness Church (925) 634-3301 6955 Brentwood Blvd
Brentwood, CA 94513

Delta Community Presbyterian Church (925) 634-0184 1900 Willow Lake Rd
Discovery Bay, CA 94513

Church Of Jesus Christ Of Latter Day Saints The (925) 634-7415 Antioch California Stake -- An-
tioch 2nd Ward Bishops Office East Contra Costa, CA 94513





PARKS

Parks and Recreation Department
740 Third Street
Brentwood, CA 94513
(925) 516-5444
Fax (925)516-5445
E-mail dept-parkrec@ci.brentwood.ca.us

Park Name

Apple Hill
Brentwood Family Aquatic Complex
California Glory Park
California Orchard Park
California Spirit Park
City Park
Creekside Park
Curtis Park
Garin Park
Lake Park
Homecoming Park
Loma Vista Park
Marsh Creek Vista Park
McClarren Park
Rolling Hills Park
Skate Park
Sunset Athletic Park
Summerwood Park
Walnut Park
Windsor Way Park

Location

Rosebrook & Central
Griffith Lane
Nunn Street
Griffith Lane and Cashew Street
Ford Street
Second & Oak Street
Claremont Dr and Crescent
Berry Lane and Curtis Drive
Garin Parkway
East Country Club Dr and Lakeview Drive
Homecoming Way
Meadowgate Way
Pasco Drive and Tuckahoe
McClarren Road
Waterville Drive and Eaton Court
Balfour Road and Griffith Lane
Sunset Road
San Jose and Stonewood Drive
Carnegie Land and Hudson Drive
Windsor Way



Regional Parks

Brentwood also features the Marsh Creek Trail, a new addition to the East Bay Regional Park District. This paved bicycle and walking path runs along Marsh Creek and is part of California's DeAnza Recreational Trail System. This trail system connects the community to a variety of recreational opportunities including:

- Mount Diablo State Park
- Black Diamond Mines
- Big Break Wetlands Area
- Contra Loma Regional Parks





GOLF COURSES

Brentwood Golf Club
 (925) 516-3400
 1740 Balfour Rd
 Brentwood, CA 90001

Discovery Bay Country Club
 (925) 516-2922
 Guard Facility East Contra Costa, CA 94513

Private

- | | |
|--|--|
| <p>Blackhawk Country Club
599 Blackhawk Club Dr
Blackhawk 736-6500</p> <p>Contra Costa Country Club
801 Golf Rd
Pleasanton Hill 680-9887</p> <p>Crow Canyon Country Club
711 Silver Lake Dr
Danville 735-8200</p> <p>Diablo Country Club
1700 Clubhouse Rd
Diablo 837-4221</p> <p>Discovery Bay Country Club
1475 Club House Dr
Byron 634-0700</p> <p>Mira Vista Golf & Country Club
7900 Cutting Blvd</p> | <p>Orinda Country Club
315 Camino Sobrante
Orinda 954-4313</p> <p>Pleasant Hill Country Club
1093 Grayson Rd
Pleasant Hill 932-2615</p> <p>Richmond Country Club
3900 Giant Rd
Richmond 232-1080</p> <p>Rossmoor
Rossmoor Parkway & Stanley Dollar Dr
Walnut Creek 933-2607</p> <p>Round Hill Golf & Country Club
3169 Round Hill Rd
Alamo 934-8211</p> |
|--|--|

Public

- | | |
|--|-----------------|
| Bethel Island 3303 Gateway Rd. Bethel Island | 684-2654 |
| Boundary Oak 3800 Valley Vista Road, Walnut Creek | 934-6211 |
| Buchanan Fields 3330 Concord Ave Concord | 682-1846 |
| Canyon Lakes 640 Bollinger Canyon San Ramon | 735-6511 |
| Diablo Creek 4050 Port Chicago Hwy Concord | 686-6262 |
| Diablo Hills 1551 Marchbanks Dr Walnut Creek | 939-7272 |
| Franklin Canyon Highway 4 Rodeo | 799-6169 |
| Lone Tree 1200 Lone Tree Way Antioch | 757-5200 |
| Oakhurst 2500 Indian Head Way Clayton | 762-0044 |
| Pine Mountain 451 Vine Hill Way Martinez | 372-9559 |
| Pittsburg Golf Club Rd Pittsburg | 427-4950 |





TRANSPORTATION

Local Route Information (925) 754-4040

Dial-A-Ride Reservation & Information (925) 754-3060

**BART Express Bus Information (925) 676-BART
Ridesharing (925) 755-POOL**

CCCTA Information (925) 676-7500

Antioch Seniors Bus (925) 754-1080

Tri Delta Transit Administration Office (925) 754-6622

City of Brentwood

The Brentwood Dimes-A-Ride service uses a "flag stop" method for picking up passengers. Simply flag down the bus along the route shown and the driver will stop. For your safety, Tri-Delta Transit recommends flagging the bus at street intersections.

Fares - All Passengers 20 Cents

For Information Call - (925) 754-4040

Hours of Operation

Monday-Friday.....6:30 a.m. - 7:00 p.m.

Saturday.....9:30 a.m. - 5:20 p.m.

Not in Operation

**New Year's Day, President's Day, Memorial Day, July 4th, Labor Day,
Thanksgiving Day and Christmas Day**

Airports

Regional airports in Concord and Stockton, as well as international airports in San Francisco, Oakland, San Jose, and Sacramento are within an easy drive from Brentwood.

Operated by Contra Costa County, the newly constructed Byron Airport is 10 miles to the south of Brentwood. With a primary runway length of 4,500 feet, ultimate plans include expansion of the primary runway to 6,000 feet with the secondary runway spanning 3,500 feet. Currently, the facility accommodates storage for 200 privately owned aircraft with ultimate plans for over 600 aircraft.

Oakland Airport 577-4015

San Francisco Airport 415-761-0800

San Jose Airport 408-277-4759



BABY CARE/DAYCARE



Ymca Mt Diablo Region
 (925) 625-9333
 Delta Family Ymca -- Street Fitness
 Facility
 East Contra Costa, CA 94513

Ymca Mt Diablo Region
 (925) 634-5495
 Discovery Bay Child Care
 East Contra Costa, CA 94513

Ymca Mt Diablo Region
 (925) 679-0422
 Vintage Parkway Child Care
 East Contra Costa, CA 94513

Ymca Mt Diablo Region
 (925) 625-3032
 Ymca School Age Childcare --
 Gehringer Child Care
 East Contra Costa, CA 94513

Ymca Mt Diablo Region
 (925) 625-8490
 Ymca School Age Childcare --
 Laurel Child Care
 East Contra Costa, CA 94513

Aim High Child Care Center Inc (925) 516-9006
 1755 S Central Ave
 Brentwood, CA 90021

Aim-high Child Care (925) 516-7257
 275 1 St
 Brentwood, CA 90001

Aim-high Child Care Center Inc (925) 513-9326
 200 Griffith Ln
 Brentwood, CA 90001

Christian Education Development Co (925) 240-5437
 3415 Walnut Blvd
 Brentwood, CA 94513

Dainty Centerwillow Wood School (925) 634-4539
 1265 Dainty Ave
 Brentwood, CA 90001

Sunshine House (925) 634-5678
 63 Chestnut
 Brentwood, CA 90001

Sunshine House (925) 516-9100
 3700 Walnut Blvd
 Brentwood, CA 94513

Willow Wood School Dainty Center (925) 634-4539
 1265 Dainty Ave
 Brentwood, CA 90001

Ymca Mt Diablo Region (925) 625-6370
 Delta Family Ymca
 East Contra Costa, CA 94513

SENIOR SERVICES



Contra Costa Health Services

... 12- 16 people once a week, bringing meals, a smile and a feeling of caring which brightens the day for our homebound **seniors**. Volunteers must commitment an hour to an hour and a half a week on one weekday before lunchtime. Groups ...

<http://www.co.contra-costa.ca.us/depart/hsd/...>

Brentwood Community Center (925) 634-8275 Delta Community Service Center 1 730 3 D
Brentwood, CA 90001

Delta Community Services Inc (925) 634-8275 730 3 D
Brentwood, CA 90001

Pet Services

All Creatures Pet And Ranch Sitting Service (925) 513-3113 East Contra Costa, CA 94513

Chers Valet Pet Sitting Service (925) 634-2437 East Contra Costa, CA 94513

Delta Home & Pet Services (925) 240-7710 East Contra Costa, CA 94513

Paws & Claws Pet Sitters (925) 516-0967 East Contra Costa, CA 94513



FUN STUFF FOR KIDS



Orwood Resort Inc (925) 634-7181 4451 Orwood Rd
Brentwood, CA 90001



Apple Hill Recreation Center (925) 634-8908 1830 Apple Hill Dr
Brentwood, CA 90001

East Diablo Youth Soccer League (925) 516-4411 50 Sand Creek Rd
Brentwood, CA 94513



Brentwood Cinema (925) 516-2000 641 W 1st St
Brentwood, CA 90012



PLACES TO EAT



- Birrieria Diaz** (925) 634-1159
7876 Brentwood Blvd
Brentwood, CA 94513
- Boardwalk Grill And Pizza Co** (925) 516-9319
8065 Brentwood Blvd
Brentwood, CA 94513
- Canton Garden The** (925) 634-5400
1446 Highway 4
Brentwood, CA 90001
- Caps Oak Street Bar & Grill** (925) 634-1025
144 Oak St
Brentwood, CA 94513
- Cha-cha-cha** (925) 516-1135
71 Sand Creek Rd
Brentwood, CA 94513
- Designer Dogs** (925) 516-9906
6630 Brentwood Blvd
Brentwood, CA 94513
- El Camino Restaurant** (925) 634-4011
Snrs Dr & Hghwy 4
Brentwood, CA 90001



PLACES TO EAT

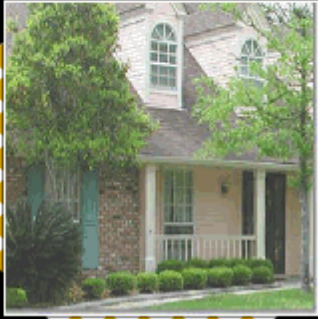

Grazie An Italian Cafe

(925) 634-9223

642 1 St
Brentwood, CA 90001

Jaliscos Restaurant

(925) 240-6105

8335 Brentwood Blvd
Brentwood, CA 94513

Kentucky Fried Chicken

(925) 634-4178

Carry Out & Dine On
7810 Brentwood Blvd
Brentwood, CA 94513

Lone Tree Drive In Lane

(925) 634-4629

Tree Way & Highway 4
Brentwood, CA 90001

Rumors Bar & Grill

(925) 240-5510

8065 Brentwood Blvd
Brentwood, CA 94513

Silver Skillet Restaurant

(925) 516-1358

8300 Brentwood Blvd
Brentwood, CA 94513

Teriyaki Number One

(925) 516-0150

7856 Brentwood Blvd
Brentwood, CA 94513

Texas Barbeque Down Home

(925) 516-0922

8335 Brentwood Blvd
Brentwood, CA 94513

Togos Eatery

(925) 513-1400

1155 W 2nd St
Brentwood, CA 90012

Vickies Sandwich Stop

(925) 634-7220

735 2 D
Brentwood, CA 90001

SHOPPING

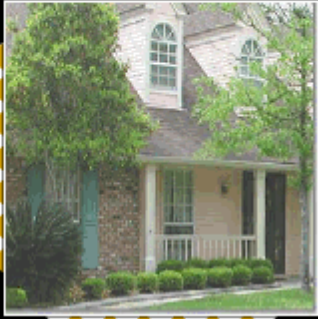

Brentwood Center

The Brentwood Center at Highway 4 (Brentwood Boulevard) and Sand Creek Road is part of a larger 73-acre commercial zone adjacent to Highway 4 and Lone Tree Way. Brentwood Center includes

- food store
- an auto service center
- several restaurants
- a new health club
- dry cleaner
- beauty salons
- coffee and gift shop
- water purifier
- and other retail shops.

Both Lone Tree Way and Sand Creek Road will become interchanges on the proposed State Route 4 Bypass, turning this area into a major corridor into Brentwood.



Brentwood Towne Centre

Located at Brentwood Boulevard and Second Street, this 46-acre commercial, retail, and office development area already features twenty stores including:

- Food Store
- drug store
- Restaurants
- Bank
- Printer
- ice cream store
- travel agency
- insurance office
- beauty salons
- postal service businesses
- women's clothing stores
- frame shop
- dry cleaners
- dance studio
- video store
- sweet shop



The entire Town Centre development includes a 16,000 square foot office complex, large retail center, a 94-unit apartment complex, a 350-unit mini-storage, and three industrial buildings totaling over 30,000 square feet.

SIGHTSEEING



Los Vaqueros Reservoir

In addition, the nearly 20,000 acres of protected watershed surrounding the reservoir are a popular recreation area with more than 55 miles of picturesque trails.

The reservoir and watershed are open 365-days a year, and fishing is now available. A weekly fishing report is now available.

Boat rentals are available at Los Vaqueros. For more information, call the marina at (925) 371-2628.





SCHOOLS



Elementary

Brentwood Elementary School
200 Griffith Lane
Brentwood, Ca 94513
925 634-3408

Ron Nunn School
1755 Central Blvd.
Brentwood, CA 94513
(925) 516-0131

Garin Elementary*
250 A First St.
Brentwood CA 94513
(925) 634-5252

Loma Vista Elementary
San Jose Ave.
Brentwood CA 94513
(925) 240-0642

Middle

Edna Hill
140 Birch St.
Brentwood CA 94513
(925) 634-3548

Bristow Middle
855 Minnesota Ave.
Brentwood CA 94513
(925) 516-8720

High School

Liberty High School
850 Second Street Brentwood, CA
94513 (925)634-3521

La Poloma High
6651 Lone Tree Way
(925) 634-2888

SCHOOL SCORES

Understanding State School Rankings

The scores assigned range from a low of 1 to a high of 99. The scores represent percentage of how each school has scored in relationship to the other schools in California.

For Example. A school scoring an 80 has done 80% better than the other schools in California



Grade	Reading	Math	Language	Spelling	Science	Social Science
Brentwood Elementary						
2	58	43	51	59		
3	45	38	40	21		
4	62	66	64	59		
Garin Elementary						
2	30	25	30	34		
3	57	59	50	42		
4	56	56	50	55		
Ron Nunn Elementary						
2	40	45	45	41		
3	77	70	74	66		
4	67	73	78	63		
Loma Vista Elementary						
2	53	51	56	45		
3	66	69	72	42		
4	59	62	62	45		
Edna Hill Middle						
5	59	50	53	48		
6	62	68	62	61		
Bristow Middle						
7	61	55	62	54		
8	71	72	68	70		
Liberty High						
9	76	67	73		76	72
10	78	73	79		79	80
11	87	84	83		85	84
La Paloma High						
9	33	32	22		47	21
10	27	36	18		14	12
11	45	41	49		54	50